

SINTEX TANK 3 Nos.
5000 LITRES EACH.
(15 CM TOTAL)

Planning Permt No. 10556/154
 RAJAPATI & SONS WITH A
 SPECIALTY IN ARCHITECTURE
 THIS OFFICE IS ATTACHED
 TO THE WEATHERING COURSE
 FOR MEMBER SECRETARY
 MADRAS METROPOLITAN
 DEVELOPMENT AUTHORITY
 MADRAS 600 009.

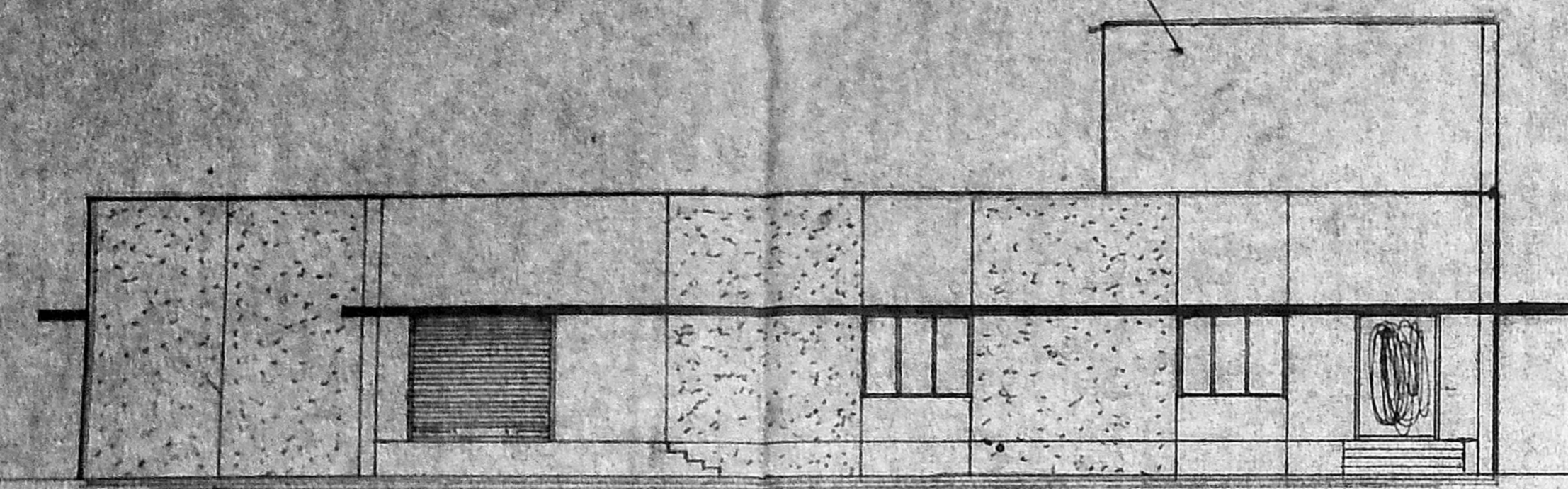

ELEVATION

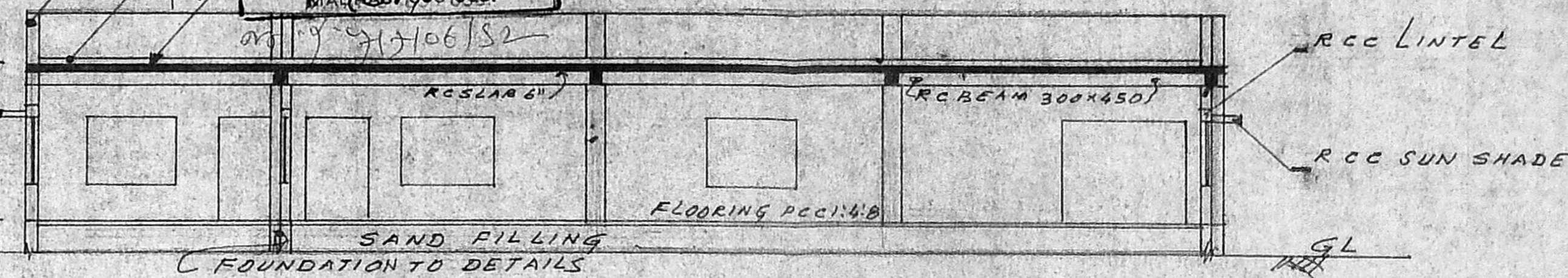

SECTION ON AA

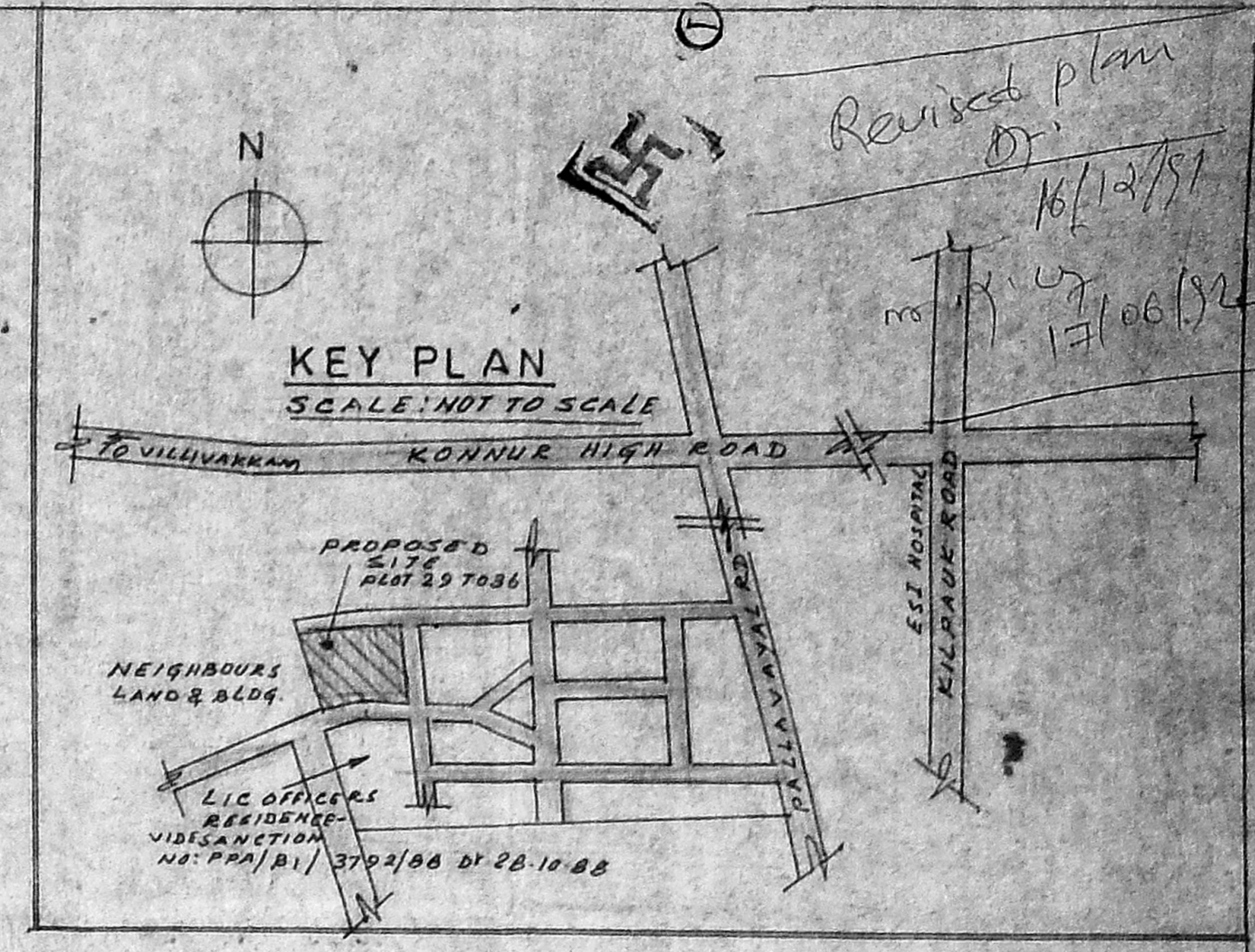

KEY PLAN
SCALE: NOT TO SCALE

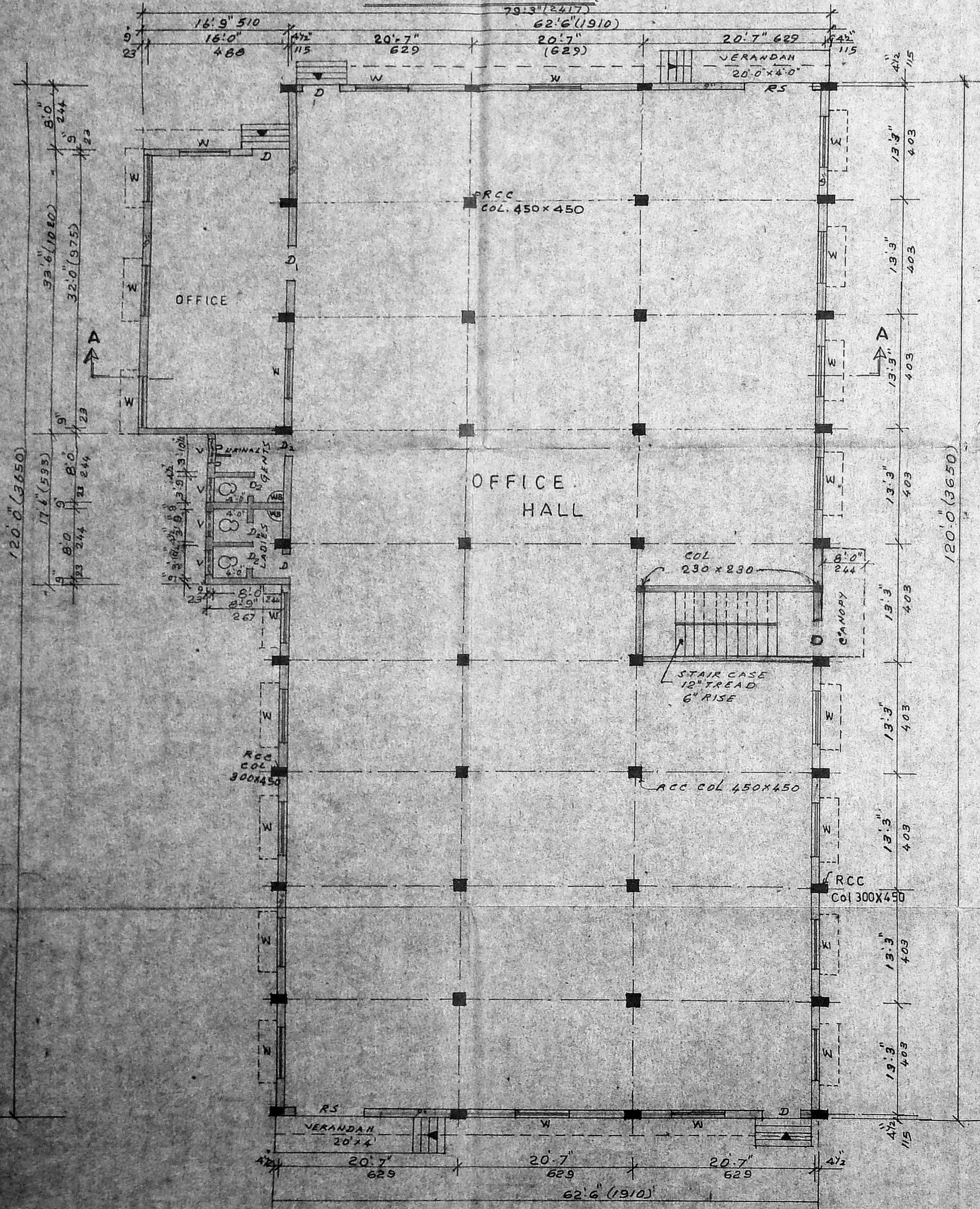

Plan of ground floor

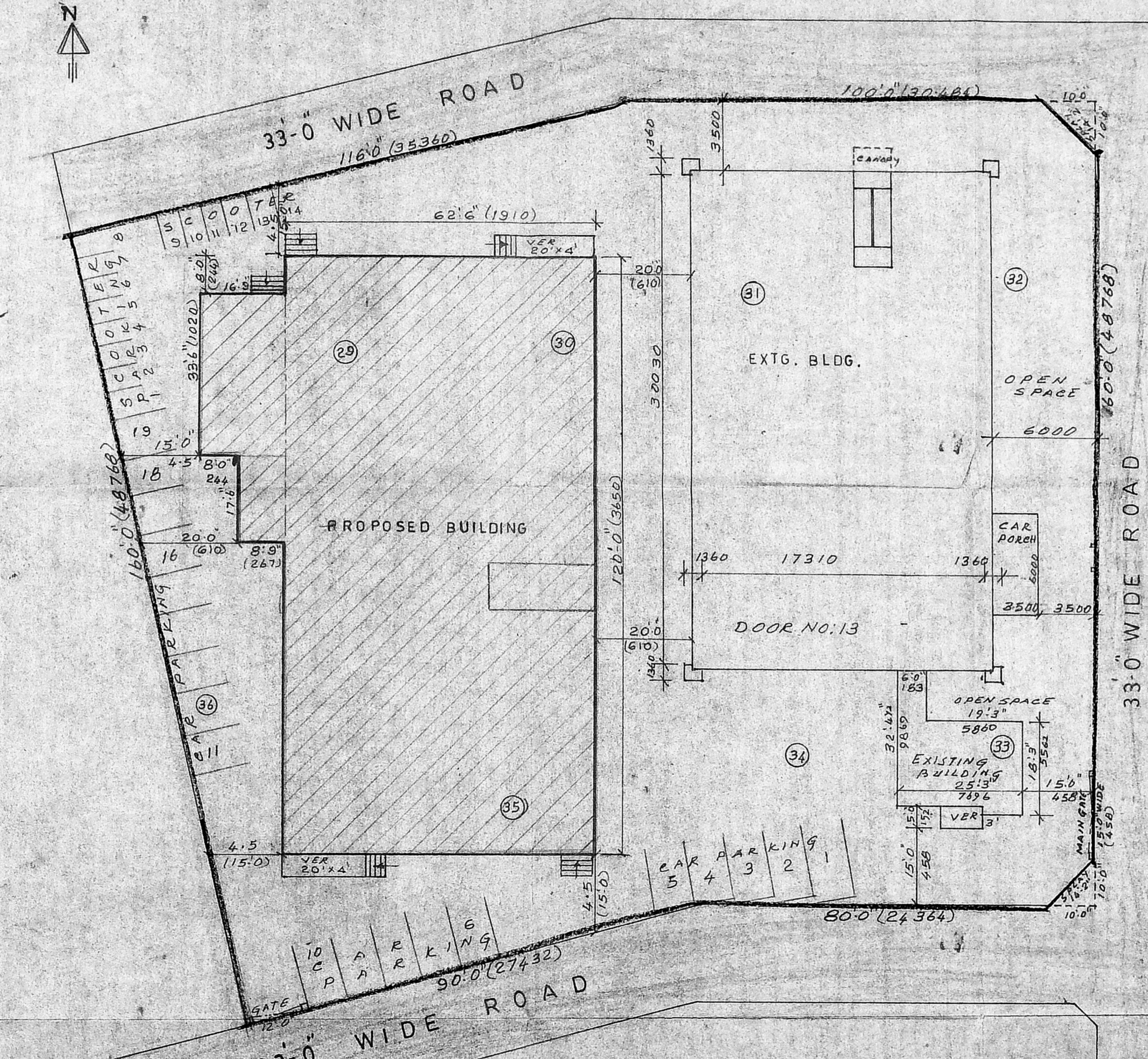

SITE PLAN
SCALE: 1"=16' 0" (1:200)

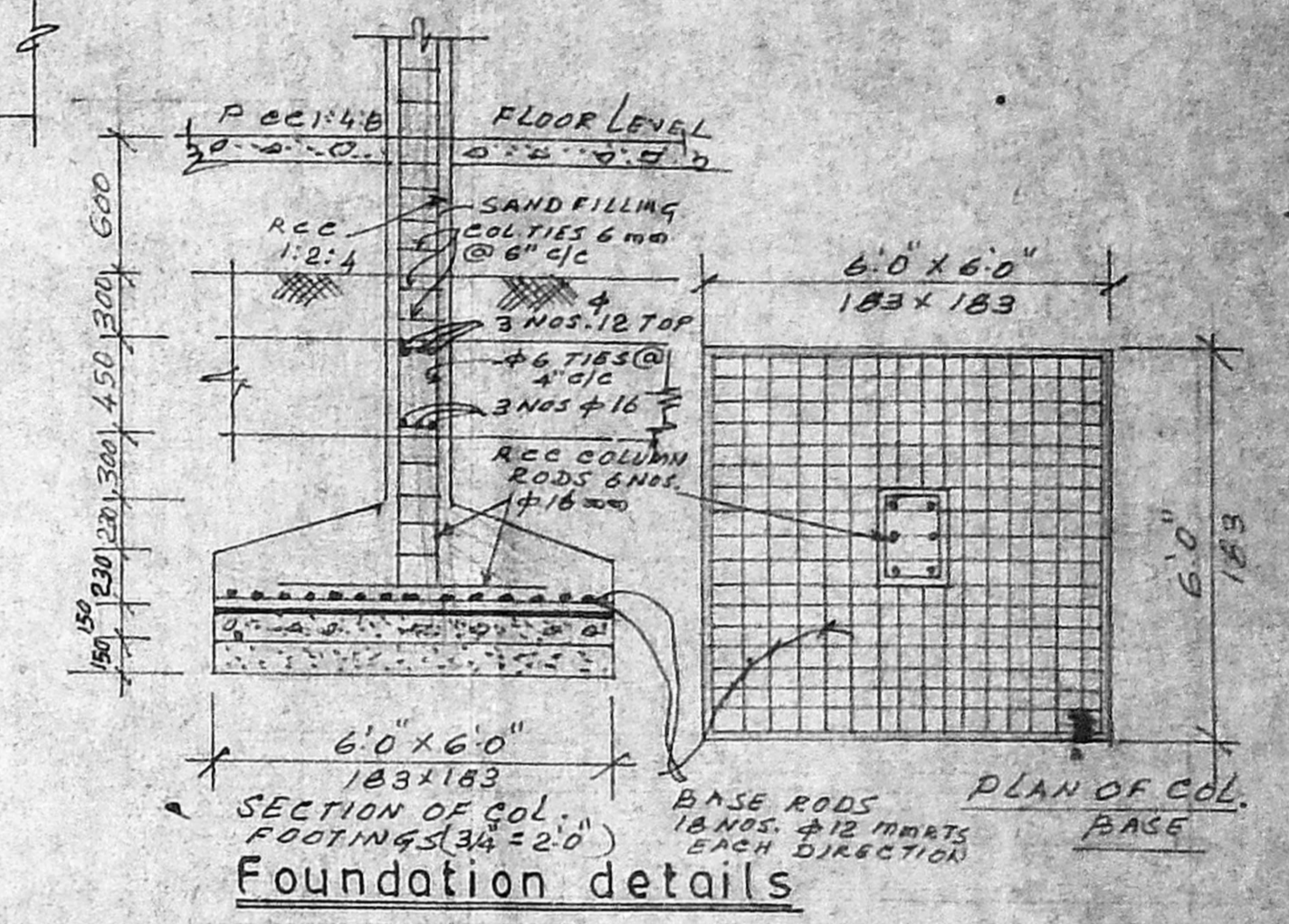

Foundation details

SCHEDULE OF JOINERY

TYPE	DESCRIPTION	SIZE
D	DOOR	4'0" x 7'0" 122 x 213
D ₁	DOOR	3'6" x 7'0" 106 x 213
D ₂	DOOR	2'6" x 7'0" 75 x 213
W	WINDOW	6'0" x 4'6" 183 x 137
V	VENTILATOR	3'0" x 2'0" 91 x 61
RS	ROLLING SHUTTER	8'0" x 8'0" 244 x 244

PLAN SHOWING THE PROPOSED ADDITION OF OFFICE BUILDING IN PLOTS 29 TO 36 OF DOOR No.13 AT UNITED INDIA COLONY, AYANAVARAM, MADRAS-600 023.
 For THE SOUTHERN ZONAL OFFICE OF LIFE INSURANCE CORPORATION OF INDIA
 Corpn. div. no. _____ Scale: 1:8.0 1:100
 Originally sanctioned vide: _____
 MMDA No. _____ Dated: _____
 Corpn. no. _____ Dated: _____ DATE 3-5-91.

- EXISTING BUILDING SHOWN THUS
- PROPOSED BUILDING SHOWN THUS
- BOUNDARY SHOWN THUS
- ROAD SHOWN THUS

D. Gopalakrishnan
 D. GOPALAKRISHNAN B.Sc., Engg MIE
 Chartered Engineer, CIV
 CLASS I OF 58, 91-92,
 7, PALATI MADHAVAN ROAD,
 MAHALINGAPURAM,
 MADRAS-600 034.
 Licensed surveyor

BY CHIEF ENGINEER
 LIC OF INDIA
 MADRAS-600 002